COVERDECK® SYSTEMS

For More Information Please Contact Us:

Phone: (800) 550-3325
(302) 427-7578

Email: support@coverdeck.com

www.coverdeck.com

Deckstone Porcelain Panel

Dimensions: 23 7/8" x 23 7/8" x 3/4"

Tile Weight: 37 lbs

DECKSTONE PORCELAIN PANELS provide an elegant look and feel to virtually any surface. Whether it's a patio, terrace, or a multitude of other surfaces Deckstone Porcelain Panels can help showcase the beauty and luxury of your space with a cast stone, slate, marble or wood look in a variety of colors. Various size panels are available that provide the ability for a multitude of patterns giving you a wide range of choices.

In the occurrences of an uneven surface a **pedestal system** can help facilitate the situation or it can be used to allow access to utilities underneath the panels.

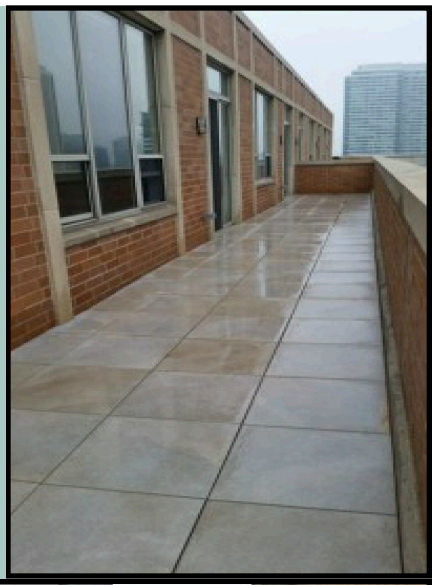

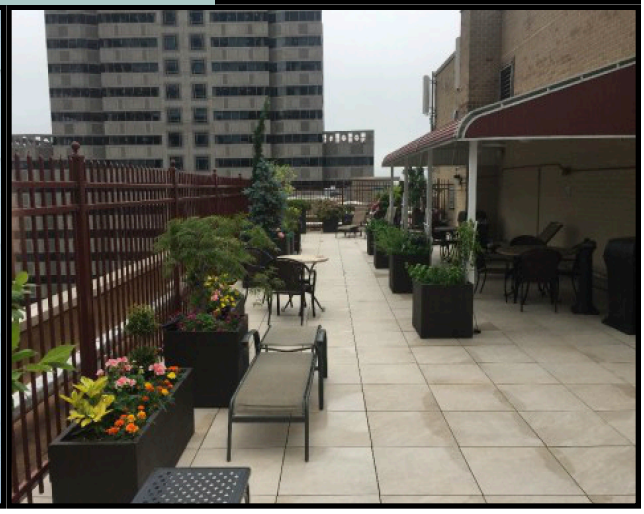

Deckstone Porcelain Panel

Applications:

- Patios
- Roof Decks
- Terraces
- Pool Decks
- Grass
- Sand

With its hard wearing, anti-slip body **Deckstone Porcelain Panels** provide a strong resistance to the elements and mechanical action to give you the same luxurious feel for years and years to come.

Our tiles have a Class A fire rating and are made with sustainable material making it a green product. The tiles are also much lighter than your typical stone or concrete paver but heavy enough to sustain high winds and have a **50-year** life. With the same beauty and elegance as stone **Deckstone Porcelain Panels** are a great option to maintain the feel of stone at an affordable price.

Style Selection:

Black Stone

Sand Stone

River Rock

Slate

Barn Wood

Drift Wood

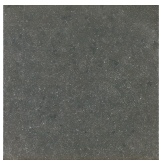
Lava Rock

Blue Stone

Travertine Light

Travertine Beige

Freedom Black

Freedom Gray

Freedom Beige

*Coral Ivory

*Coral Black

*Coral Beige

*Pickle Woodgrain

*Teak Fluted

Rustic Wood

*Gray Fog Woodgrain

*Walnut Fluted

*Pecan Fluted

*Cedar Fluted

*Black Walnut Fluted

*^Gray Marble

*^Brown Marble

*^Beige Marble

* Rectified

^ 16” x 32”