

DAVISON MEMORIAL WALKING PARK

Directions:

- * From Route 82, take Route 151 north toward Moodus Center.
- * Take a left, staying on Route 151/Leesville Rd. where it intersects with Route 149.
- * When Route 149 curves to the left, stay on Route 151/Leesville Road.
- * Take a right onto Davison Road.
- * Parking is at the end of Davison Road in front of the metal gate.

Report any problems during your visit to the East Haddam Land Use Office. 860 873-5031.

Trail Facts:

- ◇ From the parking area, the trail ascends up the hill in a steady incline.
- ◇ The .77 mile red trail is a loop that will go to the top of the hill and pass through some rocky sections.
- ◇ Near the highest point of the trail was a World War II Airplane Search site.

Permitted Activities:

- ◆ Hiking
- ◆ Nature study
- ◆ Snow shoeing
- ◆ Birding

No motorized vehicles are allowed on the property.

EAST HADDAM TRAILS

DAVISON MEMORIAL WALKING PARK

The 14.88 acre property was donated to the Town of East Haddam in 1977 by Edith Carroll Davison, who intended that it be utilized as a walking park. The property is accessed at the end of a dead end road. The trail climbs to a peak which provides spectacular views from the southeast to the northwest. During World War II there was an observation tower used by American soldiers to spot enemy aircraft. A U.S. Geodetic Survey disc marks the location of the highest point (364 feet above Sea Level). Cave Hill is one of the sites attributable to the 'Moodus Noises'.



DAVISON MEMORIAL WALKING PARK

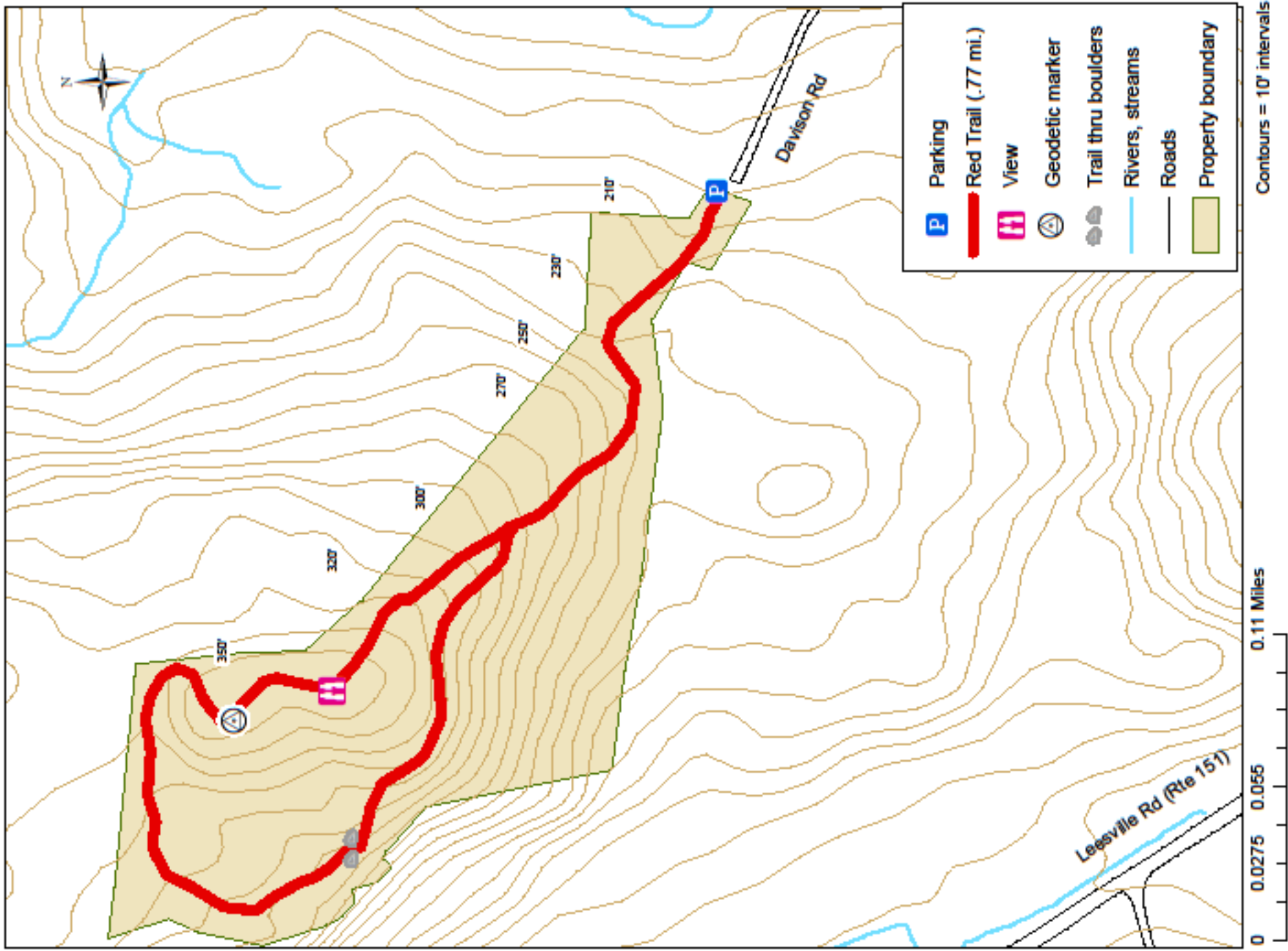

For general reference only

- Parking
- Red Trail (.77 mi.)
- View
- Geodetic marker
- Trail thru boulders
- Rivers, streams
- Roads
- Property boundary

0 0.0275 0.055 0.11 Miles

Contours = 10' intervals