

# West Bend Airport Lease Lot Map

STH "33"

EARL STIER DRIVE

AERIAL DRIVE

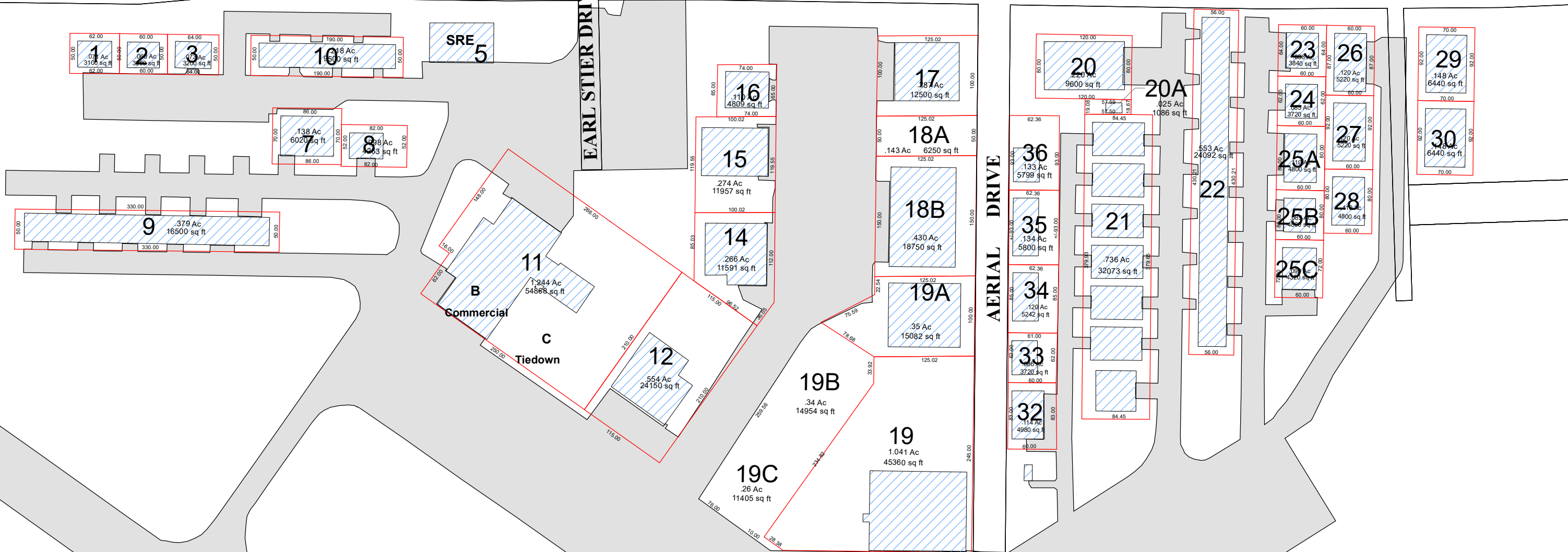

### Lessee

- Current Property Lines
- Airport Lease Lot
- Buildings
- Airport Pavement Areas

- |                              |                                 |
|------------------------------|---------------------------------|
| 1 -- Fullington              | 20A -- US Cellular              |
| 2 -- David Secor             | 21 -- West Bend Air, Inc.       |
| 3 -- Opits, LLC              | 22 -- West Bend Air, Inc.       |
| 5 -- City of West Bend (SRE) | 23 -- Edward Thomas             |
| 7 -- RAFRAD, LLC             | 24 -- Rick Hupfer               |
| 8 -- Ken Siedl               | 25A -- Del Schlamp              |
| 9 -- West Bend Air, Inc.     | 25B -- John & Linda Hohensee    |
| 10 -- West Bend Air, Inc.    | 25C -- James & Kevin Ketter     |
| 11 -- West Bend Air, Inc.    | 26 -- Don Curtes                |
| 12 -- West Bend Air, Inc.    | 27 -- Jack Chenery              |
| 14 -- West Bend Air, Inc.    | 28 -- James Rodrian             |
| 15 -- Julie Claybaugh        | 29 -- Kenneth & Phyllis Hubatch |
| 16 -- Michael Dassow         | 30 -- K-Air, Inc.               |
| 17 -- Jadair, Inc.           | 32 -- James Dricken             |
| 18A -- Roger Shaw            | 33 -- James Dricken             |
| 18B -- Roger Shaw            | 34 -- Bruce Post                |
| 19 -- Kettle Moraine EAA     | 35 -- James Dricken             |
| 19A -- SRM Services, Inc.    | 36 -- Paradise Properties       |
| 20 -- David Kasniskas        |                                 |

03/01/19



GIS Compiled by  
Department of Community Development  
Revised 03/01/2019